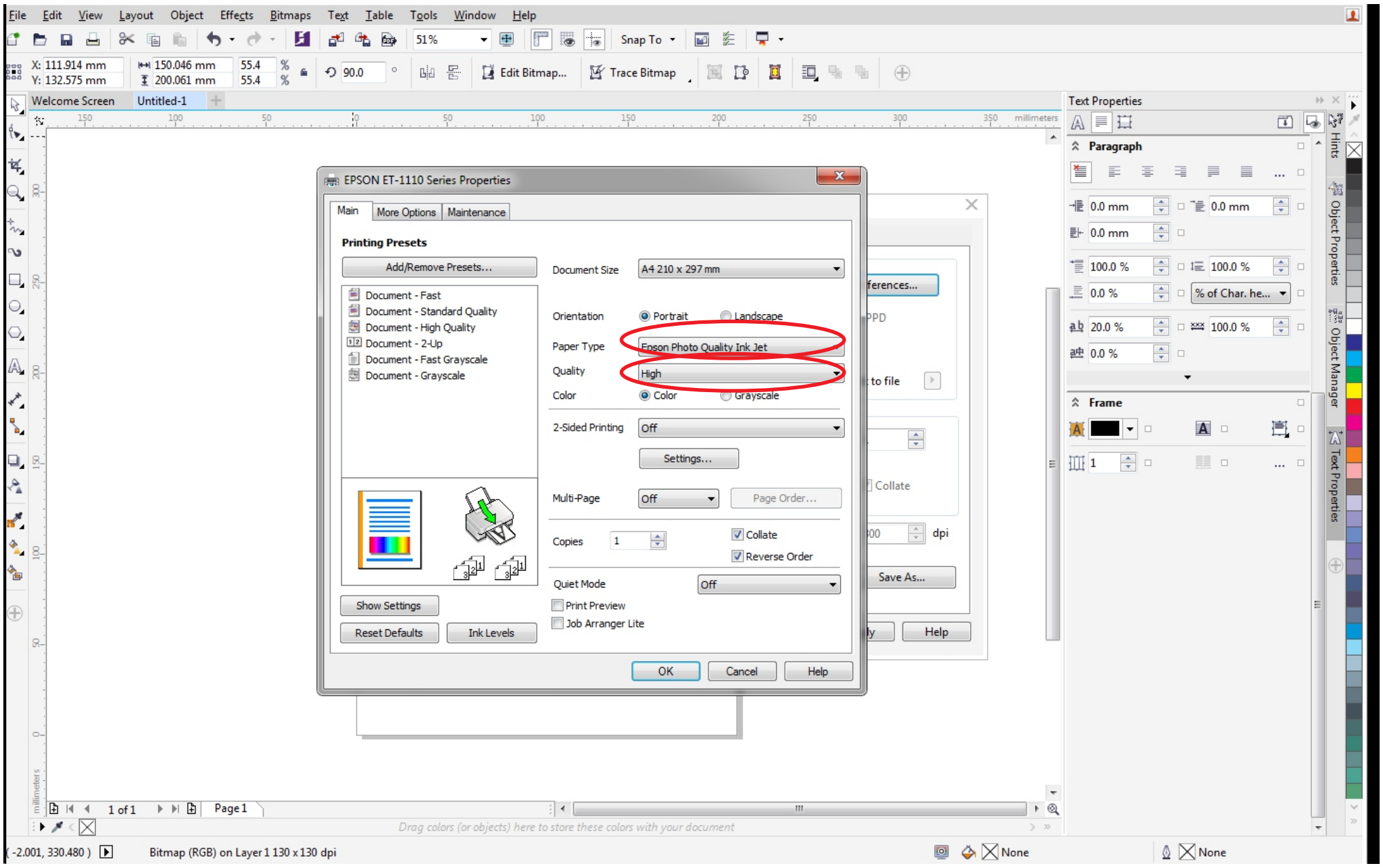
EPSON ET-1110 Series Properties
Main
More Options
Maintenance
Printing Presets
Add/Remove Presets...
Document - Fast
Document - Standard Quality
Document - High Quality
Document - 2-Up
Document - Fast Grayscale
Document - Grayscale
Document Size
A4 210 x 297 mm
Orientation
Portrait
Landscape
Paper Type
Epson Photo Quality Ink Jet
Quality
High
Color
Color
Grayscale
2-Sided Printing
Off
Settings...
Multi-Page
Off
Page Order...
Copies
1
Collate
Reverse Order
Quiet Mode
Off
Print Preview
Job Arranger Lite
Show Settings
Reset Defaults
Ink Levels
OK
Cancel
Help

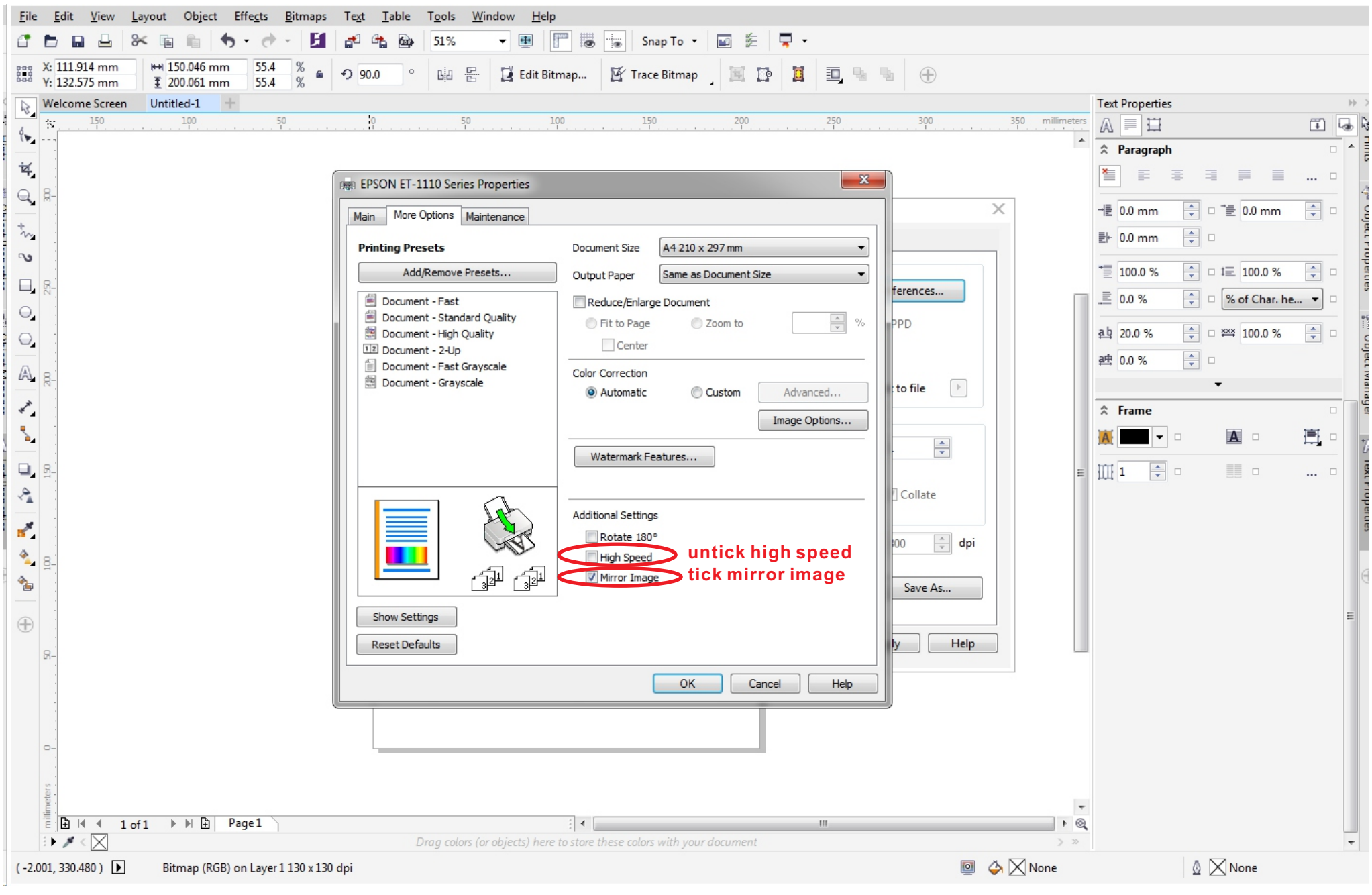
EPSON ET-1110 Series Properties
Main
More Options
Maintenance
Printing Presets
Add/Remove Presets...
Document - Fast
Document - Standard Quality
Document - High Quality
Document - 2-Up
Document - Fast Grayscale
Document - Grayscale
Document Size
A4 210 x 297 mm
Output Paper
Same as Document Size
Reduce/Enlarge Document
Fit to Page
Zoom to
Center
Color Correction
Automatic
Custom
Advanced...
Image Options...
Watermark Features...
Additional Settings
Rotate 180°
High Speed
Mirror Image
untick high speed
tick mirror image
Show Settings
Reset Defaults
OK
Cancel
Help